

THERMASHEATH® RE-SIDING APPLICATION

Rmax Thermasheath® may be used in retrofit construction provided the existing siding is sound and solidly attached. It is secured with galvanized nails of sufficient length to penetrate the old sidings, sheathings below and at least one inch into the existing wall studs. Then, cover the Thermasheath® with a suitable new siding of aluminum, vinyl, fiber cement, wood or wood fiber based products.

Refer to Thermasheath® Product Data Sheet for additional application/installation, compliances, thermal and physical properties, limitations and warnings.

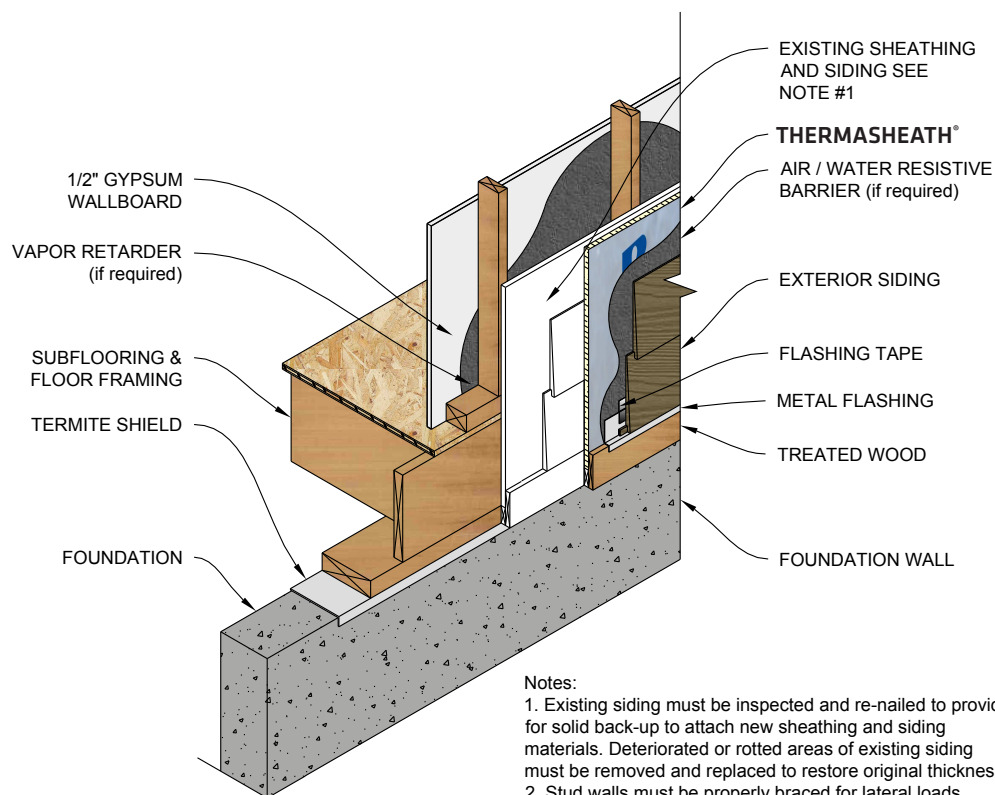

- Notes:
- Existing siding must be inspected and re-nailed to provide for solid back-up to attach new sheathing and siding materials. Deteriorated or rotted areas of existing siding must be removed and replaced to restore original thickness.
 - Stud walls must be properly braced for lateral loads according to the requirements of local Building Codes.

Warranty: See Rmax "Sales Policy" and "Fifteen Year Limited Thermal Warranty" for terms and conditions. Rmax does not assume any responsibility or liability for the performance of any products other than those manufactured by Rmax. **NOTE: All Rmax products must be tarped, placed on skids and kept dry before and throughout construction.**



BUILDING TRUST



PRODUCT APPLICATION SHEET
THERMASHEATH®
Revision.02-27-2020
www.rmax.com
(800) 527-0890